

# 7th Greater Philadelphia Regional Convention of NA

THE MIRACLE CONTINUES



February 16 - 19, 1989

## THE TWELVE STEPS

1. We admitted that we were powerless over our addiction, that our lives had become unmanageable.
2. We came to believe that a power greater than ourselves could restore us to sanity.
3. We made a decision to turn our will and our lives over to the care to God as we understood Him.
4. We made a searching and fearless moral inventory of ourselves.
5. We admitted to God, to ourselves, and to another human being the exact nature of our wrongs.
6. We were entirely ready to have God remove all these defects of character.
7. We humbly asked Him to remove our shortcomings.
8. We made a list of all persons we had harmed, and became willing to make amends to them all.
9. We made direct amends to such people wherever possible, except when to do so would injure them or others.
10. We continued to take personal inventory, and when we were wrong promptly admitted it.
11. We sought through prayer and meditation to improve our conscious contact with God, as we understood Him, praying only for knowledge of His will for us, and the power to carry that out.
12. Having had a spiritual awakening as a result of those steps, we tried to carry this message to addicts and to practice these principles in all our affairs.

*We cannot change the nature  
of the addict or addiction . . .*

*We can help to change  
the old lie*

*"Once an addict,  
always an addict"*

*By striving to make  
recovery more available.*

*God, help us to  
remember this difference.*

## WELCOME

to the 7th Greater Philadelphia Regional Convention of Narcotics Anonymous.

The GPRCNA Hospitality Suite is located in The Gettysburg. Registration will be in Delaware 1 & 2. The GPRCNA Store will be located in Delaware 3 & 4. Name tags must be worn for admittance to all functions.

We would ask everyone to be responsible to uphold the good reputation of N.A. for future conventions.

All convention speakers, chairs and out of town marathon speakers register in Delaware 1 & 2.

Thursday, February 16, 1989

### REGISTRATION — Delaware 1 & 2

TIME	FUNCTION	LOCATION
10:30	MARATHON MEETING	CONSTITUTION BALLROOM
8:00 P.M.-10:30 P.M.	N.A. PHILA.HISTORY & ARCHIEVES	FRANKLIN ROOM
8:00 P.M.-10:30 P.M.	LIFE ON LIFE TERMS	ADAMS ROOM
8:00 P.M.-10:30 P.M.	NO EXCUSE FOR LONELINESS IN RECOVERY	JEFFERSON ROOM

Friday, February 17, 1989

OPENING MEETING 7:00 P.M.-10:00 P.M.	SPEAKERS MEETING	GRAND BALLROOM
10:30 P.M.-12:00 A.M.	IS IT LOVE OR LUST	GRAND BALLROOM A & B
10:30 P.M.-12:00 A.M.	HELPING A NEWCOMER	GRAND BALLROOM C
10:30 P.M.-12:00 A.M.	IMPORTANCE OF A HOMEGROUP	GRAND BALLROOM D
10:30 P.M.-12:00 A.M.	N.A.PHILA.HISTORY & ARCHIEVES	GRAND BALLROOM E & F
9:30 P.M.- 3:00 P.M.	DANCE	EXHIBITION ROOM

Saturday, February 18, 1989

TIME	FUNCTION	LOCATION
9:00 A.M.- 5:00 P.M.	REGISTRATION	DELAWARE 1 & 2
9:00 A.M.-10:30 A.M.	SELF ACCEPTANCE	GRAND BALLROOM C
9:00 A.M.-10:30 A.M.	STEPS 1, 2, 3	GRAND BALLROOM A & B
9:00 A.M.-10:30 A.M.	RELAPSE IS NOT A REQUIREMENT	GRAND BALLROOM D
9:00 A.M.-10:30 A.M.	TRADITION 1, 2, 3	GRAND BALLROOM E & F
10:45 A.M.-12:00 P.M.	SPONSORSHIP	GRAND BALLROOM C
10:45 A.M.-12:00 P.M.	STEPS 4, 5, 6	GRAND BALLROOM A & B
10:45 A.M.-12:00 P.M.	GRATITUDE	GRAND BALLROOM D
10:45 A.M.-12:00 P.M.	TRADITIONS 4, 5, 6	GRAND BALLROOM E & F

Saturday, February 18, 1989 (Continued...)

TIME	FUNCTION	LOCATION
12:45 P.M.- 2:15 P.M.	WE DO RECOVER	GRAND BALLROOM C
12:45 P.M.- 2:15 P.M.	STEPS 7, 8, 9	GRAND BALLROOM A & B
12:45 P.M.- 2:15 P.M.	WHAT IS N.A. LANGUAGE	GRAND BALLROOM D
12:45 P.M.- 2:15 P.M.	TRADITION 7, 8, 9	GRAND BALLROOM E & F
2:30 P.M.- 4:00 P.M.	WHAT CAN WE DO	GRAND BALLROOM C
2:30 P.M.- 4:00 P.M.	STEPS 10, 11, 12	GRAND BALLROOM A & B
2:30 P.M.- 4:00 P.M.	SERVICE IN RECOVERY	GRAND BALLROOM D
2:30 P.M.- 4:00 P.M.	TRADITIONS 10, 11, 12	GRAND BALLROOM E & F

Saturday, February 18, 1989

**BANQUET 6:30 P.M.**

**EXHIBITION ROOM**

**OPENING PRAYER**

**DINNER**

**CHAIR**

**READERS**

**ANNIVERSARIES**

**AREA RECOGNITION**

**CLEAN TIME COUNTDOWN**

**SPEAKER**

**DANCE — EXHIBITION ROOM**

**10:30 P.M. — 3:00 A.M.**

**BEACH BALL PODIUM — GRAND BALLROOM**

**10:30 P.M. — 12:00 A.M.**

**Sunday, February 19, 1989**

**BREAKFAST**

**7:00 A.M.**

**EXHIBITION ROOM**

**SPIRITUAL MEETING**

**SPEAKERS**

**CLOSING**

## *And A Special Thanks*



TO THE HOTEL STAFF, CONVENTION COMMITTEE,  
AND ESPECIALLY OUR HIGHER POWER.

### JUST FOR TODAY

*Tell yourself —*

JUST FOR TODAY my thoughts will be on my recovery, living and enjoying life without the use of drugs.

JUST FOR TODAY I will have faith in someone in N.A. WHO BELIEVES IN ME AND WANTS TO HELP ME IN MY RECOVERY.

JUST FOR TODAY I will have a program. I will try to follow it to the best of my ability.

JUST FOR TODAY through N.A. I will try to get a better perspective on my life.

JUST FOR TODAY I will be unafraid, my thoughts will be on my new associations, people who are not using and who have found a new way of life. So long as I follow that way, I have nothing to fear.

### THE TWELVE TRADITIONS

1. Our common welfare should come first; personal recovery depends on N.A. unity.
2. For our Group purpose there is but one ultimate authority—a loving God as He may express Himself in our Group conscience; our leaders are but trusted servants, they do not govern.
3. The only requirement for membership is a desire to stop using.
4. Each Group should be autonomous, except in matters affecting other Groups, or N.A., as a whole.
5. Each Group has but one primary purpose—to carry the message to the addict who still suffers.
6. An N.A. Group ought never endorse, finance, or lend the N.A. name to any related facility or outside enterprise, lest problems of money, property or prestige divert us from our primary purpose.
7. Every N.A. Group ought to be fully self-supporting, declining outside contributions.
8. Narcotics Anonymous should remain forever non-professional, but our Service Centers may employ special workers.
9. N.A., as such, ought never be organized; but we may create service boards or committees directly responsible to those they serve.
10. N.A. has no opinion on outside issues; hence the N.A. name ought never be drawn into public controversy.
11. Our public relations policy is based on attraction rather than promotion; we need always maintain personal anonymity at the level of press, radio, and films.
12. Anonymity is the spiritual foundation of all our Traditions, ever reminding us to place principles before personalities.

*We feel that our approach  
to the disease of addiction  
is completely realistic,  
for the therapeutic value of  
one addict helping another  
is without parallel.*

# 7th Greater Philadelphia Regional Convention of NA



**ADAMS MARK HOTEL**  
CITY LINE & MONUMENT ROAD  
PHILADELPHIA, PA 19131

## HOTEL RATES:

SINGLE - \$68.00  
DOUBLE - \$78.00  
TRIPLE - \$83.00  
QUAD - \$88.00

ROOM CUT-OFF DATE 1/15/89

## FOR RESERVATIONS CALL:

**215-581-5000**

or

**1-800-231-5858**

FOR MORE INFORMATION CALL:

JIM A. 215-532-1627

MARY Mc. 215-769-7665

LIZ E. 215-748-7312

GLORIA E. 215-228-1095

MAKE CHECKS PAYABLE TO: **7th GPRCNA** P.O. BOX 42628, PHILADELPHIA, PA 19101-2628

NAME \_\_\_\_\_

ADDRESS \_\_\_\_\_

AMOUNT SENT \$ \_\_\_\_\_

CONFIRMATION # \_\_\_\_\_

REGISTRATION & DANCES - \$15.00

BANQUET - \$25.00

BRUNCH - \$15.00

TOTAL PACKAGE (ADVANCE) \$55.00

TOTAL PACKAGE (AT DOOR) \$60.00

**CUT-OFF DATE FOR PERSONAL CHECKS**

**JANUARY 13, 1989**

(PLEASE COMPLETE FOR CONFIRMATION RETURNS)

NO ONE MAY ATTEND THE BANQUET AND/OR BRUNCH WITHOUT BEING REGISTERED

CUT-OFF DATE FOR PRE-REGISTRATION: FEBRUARY 1st, 1989



# 7th Greater Philadelphia Regional Convention of NA

\*\*\* SECURITY SCHEDULE \*\*\*

## THURSDAY NIGHT

JOHN WHITMORE - SECURITY CHAIRPERSON....RM #  
BRUCE McWILLIAMS - SECURITY CO-CHAIRPERSON....RM #

| ...AND WHOMEVER IS AVAILABLE

## FRIDAY 2PM - 7PM

SHARON RAY (MONT. CO.)  
CHARLIE VINER  
DENISE BANKS

DENNIS NEWKIRK  
GUS (ARTS & GRAPHICS)

## FRIDAY 7PM - 11PM

SHEILA McCLAIN  
CHARLES T. (CHESTER CO.)  
CINDY REDMAN (CHESTER CO.)

ANDRE (MONT. CO.)  
YVETTE TUCKER  
WANDA GREEN

## FRIDAY 11PM - 3AM

KARIM (CHESTER CO.)  
JAMES C. (MONT. CO.)  
TERITA J.

Na'EEM B.  
MUSTAFA B.  
LORELEI STOKES

## SATURDAY 7AM - 11AM

RON FRANZ (CHESTER CO.)  
MIKE MASON  
HANK C.  
BRENDA M.

BRUCE HAWKINS  
JOHN BERRY  
ZAKIA  
ALI SHABAZZ

\*\*\*\*\* NOTE: ALL SECURITY WILL CHANGE SHIFTS IN THE HOTEL LOBBY\*\*\*\*\*

## SATURDAY 11AM - 3PM

COURTNEY D. - NACEYA - BRENDA D. - ELLEN W. - SHARON G. - JOE W. - MIKE A. - TYRONE

## SATURDAY 3PM - 6PM

LEROY (BOO) - KURTIS R. - FENNY F. - THOMAS R. - GREG B. - WM. BROOKS

## SATURDAY 6PM - 10PM

### "BANQUET MEETING"

GLORIA E. - JOE C. - BILL H. (BUCKS) - LARRY F. - EBO - TOM Mc. (CHESTER) - JUNIE G.  
STOKES S. (MONT. CO.) - TANYA S. (MONT. CO.) - MARTIN K. (COATESVILLE)

## SATURDAY 10PM - 2AM

CALVIN CHILDS - LES. G. - FRANK WALDEN - Na'EEM MATHIS -

## SATURDAY 2AM - 4AM

HAROLD JOHNSON - EVELYN STOCKEY - MUSTAFA M. - NATALIE J.

## SUNDAY 7AM - 2PM

ALL SECURITY \*\*\*\*\* ALL SECURITY\*\*\*\*\* ALL SECURITY \*\*\*\*\* ALL SECURITY \*\*\*\*\*

**FRI. DANCE**

**SPIRITUAL  
MEETING**

000501

**SAT. DANCE**

**BANQUET**

000565

7th  
GREATER PHILADELPHIA  
REGIONAL CONVENTION  
OF NA

*The Miracle Continues...*

February 16-19, 1989



*The Miracle Continues*

---

A  
B  
C  
D  
E  
F  
G  
H  
I  
J  
K  
L  
M  
N  
O  
P  
Q  
R  
S  
T  
U  
V  
W  
X  
Y  
Z

N.A. IS ALIVE

IN PHILADELPHIA

THE MIRACLE CONTINUES

7TH. GREATER PHILADELPHIA  
REGIONAL CONVENTION OF NA.

FEBRUARY 16-19, 1989

7TH. GREATER PHILADELPHIA  
REGIONAL CONVENTION OF NA.

7th G.P.R.C.N.A.

Convention Dance

Narcotics Anonymous

Kensington Roller Rink

Kensington Ave + Ontario Sts.  
(3419 Kensington Ave)

Time: 9PM til 2AM

Date: July 30th, 1988 - Satur

"  TIoga EL Stop

Refreshments - Fellowship - Recovery

The Beauty

G.P.R.C.N.A.-7

Of



Change

February 3 3-5 1989



#1

# Flight to Freedom

G.P.R.C.K.A.

7



February 3-5-1989

*Flight to* **FREEDOM**

#5



*Feb. 3-5 1989*



FEBRUARY 3-5, 1989 7<sup>TH</sup> G.P.R.C.N.A.



**Greater Philadelphia Regional Convention of N.A.**

P.O. Box 42628

Philadelphia, PA 19101-2628

the Magic Continues

Feb. 16-19  
1989



7<sup>TH</sup> G.P.R.C.N.A

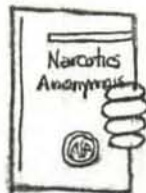
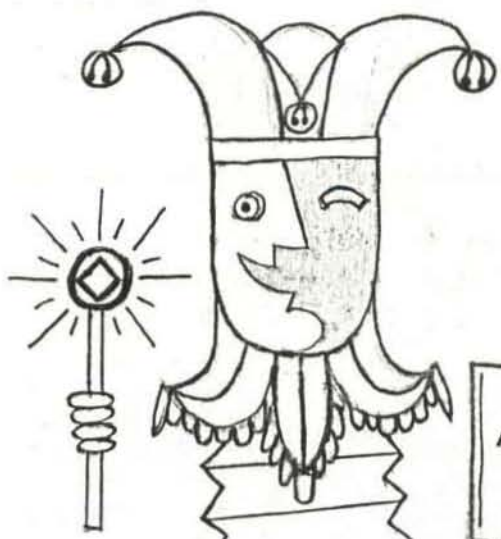

7<sup>TH</sup>

*The  
Magic  
Continues...*

G.P.R.C.N.A.



*February 16-19, 1989*

# the Magic Continues

Feb. 16-19  
1989

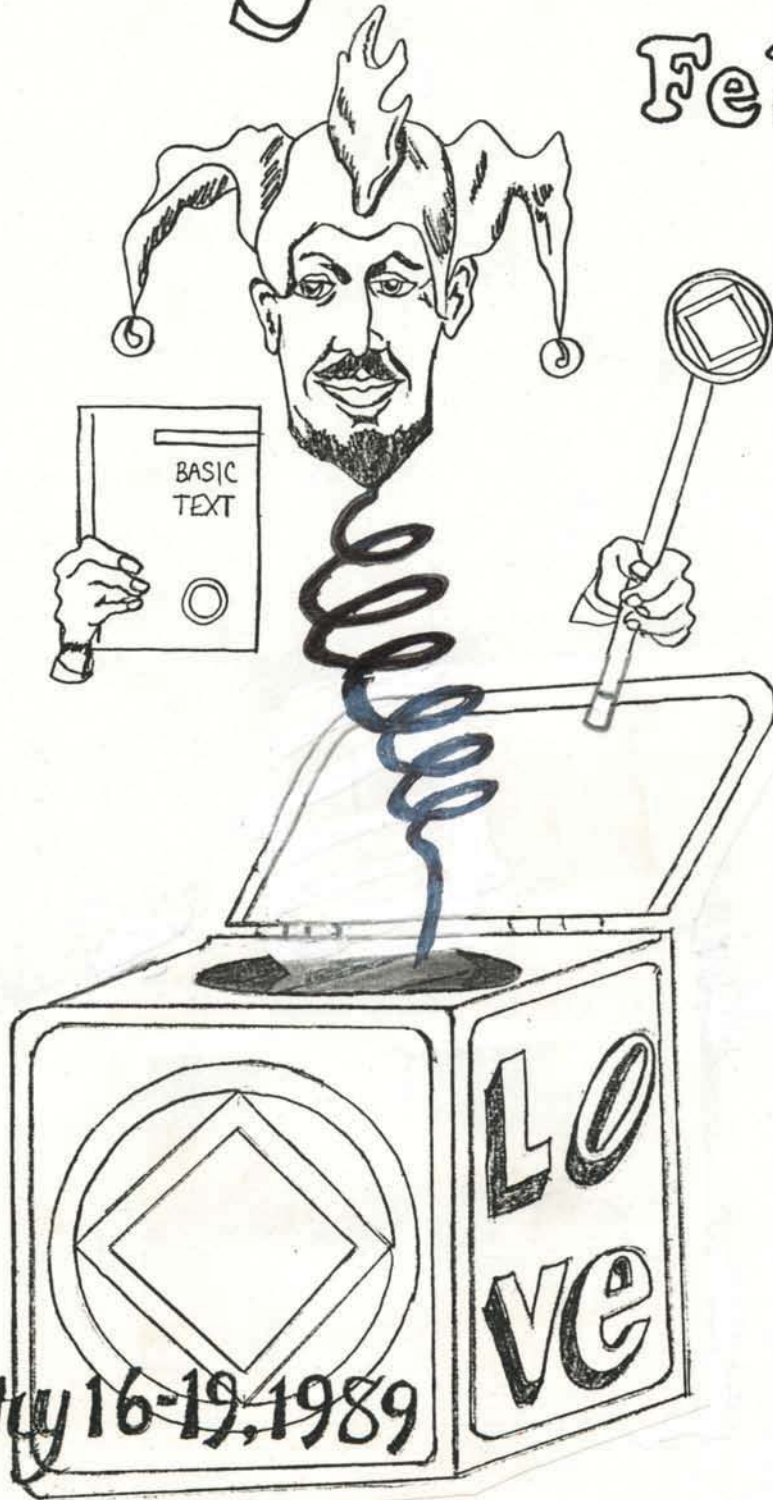

february 16-19, 1989

**GPRC - NA IS HAVING A  
FUNDRAISING DANCE!**

» **FABULOUS  
MUSIC!**



» **DONATION -  
\$5.00**

» **WONDERFUL  
FELLOWSHIP!**

» **TIME - 9:30 PM.  
TO 2:00 AM.**



» **SAT. , SEPT. 27<sup>TH</sup> AT THE**

**1<sup>ST</sup> UNITARIAN CHURCH**

**22ND & CHESTNUT STREETS  
CENTER CITY, PHILADELPHIA**



# CONVENTION COMMITTEE FUNDRAISER DANCES

---

JAN.28-SAT, FEB.3 FRI, FEB.11,SAT.

---



FOR INFO

NA'EEM-548-9288

FRANK-HO-5 6261

SHIELA 457-4597

COME ONE COME ALL  
DANCE TO THE RECOVERY BEAT  
DONATION \$5.00

# CONVENTION DANCE

---

JAN. 21, 1989

---

9:30 PM.-2:00 AM.

---

# B.V.M. HALL

---

WELSH RD.& BUSTLETON AVE.

Donation \$5.00

FEATURING D.J.GARY

Refreshments available

# DANCE Meetings Refreshments Fellowship

50/50  
CASH  
DRAWING

7<sup>th</sup> G. P. R. C. N. A.  
FUND RAISER

## CONTACT:

Junie G.  
873-8391

Thomas M.  
383-4638

AL S.  
383-9279

KAREN B.  
383-6795



Sweat Shirts  
Registrations  
TO BE  
SOLD.

WHEN - SATURDAY - FEB. 4, 1989  
9 p.m. - 2 a.m.

WHERE - Y. W. C. A.  
423 E. LINCOLN Hwy  
COATESVILLE, PA.  
(BUSINESS Rt. #30)

**GPRC NA**

**SPONSORS**

**SAT.**

**A FUNDRAISING**

**MAY 23<sup>rd</sup>**

**9:30 pm**

**DANCE**

**til  
2 AM**



**FIRST UNITARIAN CHURCH**

**22nd & CHESTNUT**

**FELLOWSHIP**

**FUN**

**admission**

**\$5.00**



**9:30 PM**

**IS THE TIME!**

**JUNE 13-20-27**

**IS THE DATE!**

**FIRST UNITARIAN CHURCH  
22<sup>nd</sup> & CHESTNUT STS.**

**IS THE PLACE!**

**A FUNDRAISING DANCE**

**IS THE REASON!**

**\* SPONSORED BY THE GPRC-NA**

**»TILL 2am.«**

**GUARANTEED  
FUN & EXCITEMENT!**

**ADMISSION - \$5.00**

**BE THERE!**

**In Loving**



**Service**

**Greater Philadelphia Regional Convention of N.A.**

P.O. Box 42628

Philadelphia, PA 19101-2628

<u>SUBJECT</u>	<u>CHAIRPERSON</u>	<u>SPEAKER</u>
STEP 1, 2, & 3	BABS	MELVIN S.
STEP 4, 5, & 6	JOYCE	ELLEN W.
STEP 7, 8, & 9	ALLISON	PAULA
STEP 10, 11, & 12	MICHELLE	AL R.
TRADITION 1, 2, & 3	MAC	BOB KRAMER
TRADITION 4, 5, & 6	BIG ERNIE	CARMEN B.
TRADITION 7, 8, & 9	MIKE M.	RICK R.
TRADITION 10, 11, & 12	ANTHONY S.	JOHN DUFFY
SPONSORSHIP	JACKIE S.	DUTCH
SELF ACCEPTANCE	ALICE	JOE G.
IMPORTANCE OF A HOME GROUP	LITTLE ERNIE	JIM D.
HELPING THE NEWCOMER	YUSEF	TONI (BUCKS)
IS IT LOVE OR LUST	ALLAN S.	CHARLIE C.
GRATITUDE	FREDDIE B.	HAROLD J.
RELAPSE IS NOT A REQUIREMENT	MIRIAM	FRANK C.
WE DO RECOVER	DONALD H.	GREG L.
WHAT CAN I DO?	LORETTA	BARRY (N.J.)
SERVICE IN RECOVERY	DAVE M.	BILL O'NEIL
WHAT IS N.A. LANGUAGE?	TERRI	MITCH S.
BEACH BALL MEETING	DENISE B.	
LIFE ON LIFE'S TERMS	DENNIS D.	LORELI
NO EXCUSE FOR LONELINESS		CURTIS B.
N.A. HISTORY-ARCHIVES	JAMES S. SCOTT D.	BOBBY B. DANNY M.
OPENING MEETING	MARGIE O.	1ST: BILL D. 2ND: TOM SHEA
BANQUET	RODNEY	JOHN F
BREAKFAST	MARK H.	1ST: DELANO 2ND: SHELLY

7<sup>th</sup> Greater Phila. Regional  
Convention N.A.

Convention Fund Raisers

**Broad & Duncannon**

ENTRANCE ON BROAD STREET

**FRI.**

**Oct. 7, 21**

**NOV. 4, 25**

**Dec. 9**



**SAT.**

**Oct. 15, 29**

**Nov. 12**

**Dec. 3, 17, 31**

**Donation \$5.00**

**ALL ARE WELCOME**

PLEASE COME SUPPORT YOUR CONVENTION

**Refreshments Available**



Come Support  
Convention  
**DANCES**

Holy Child Church  
5200 N. Broad St.

Broad & Duncannon Sts.  
Donation \$ 5.00

Sept. 17 & 24

Oct. 15 & 29

Nov. 12

Dec. 3, 17 & 31

Refreshments Available



adam's mark  
— philadelphia —

# Conference and Catering



## Planning Guide

## Meeting Features

Meeting space is conveniently located on two levels. It is accessible from the main lobby and all 1000 free parking spaces of the hotel.

- Convention services department
- In-house audio/visual department
- Handsomely appointed meeting space and flexible room layouts
- Elevators and stairways directly to the function areas
- Master sound and rheostat lighting controls in each room
- Soundproof dividing walls
- Individual air conditioning and heat controls in each room
- Coat check rooms on both levels
- Telephone jacks in all meeting rooms
- Television capabilities to all meeting rooms

### Professional Staff

Our constant concern for quality and attention to detail applies whether it's a luncheon for six, a black tie dinner dance, a board meeting or a national convention. Our team of experts will do everything to make your meeting or banquet run smoothly. French Service, of course, it's our trademark.

### Exhibition Center

- 15,615 square feet
- Located at street level adjacent to parking
- Separate entrances
- Street level loading area
- Fully carpeted
- Capable of handling 120 8' x 10' booths
- 20 ft. ceiling
- Separate climate control
- 110V-220V electricity available
- Water and drainage available
- Rheostat mercury vapor lighting and zone dimmer controls
- Complete sound system
- Public restrooms and telephones

### Grand Ballroom

- Elegant atmosphere
- 12,144 square feet
- Located at street level
- Fully carpeted
- 14 ft. ceiling

## Meeting/Exhibit Level

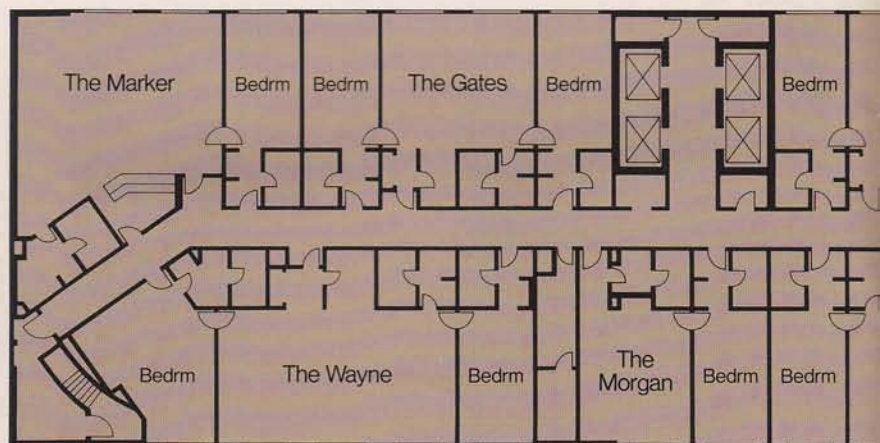
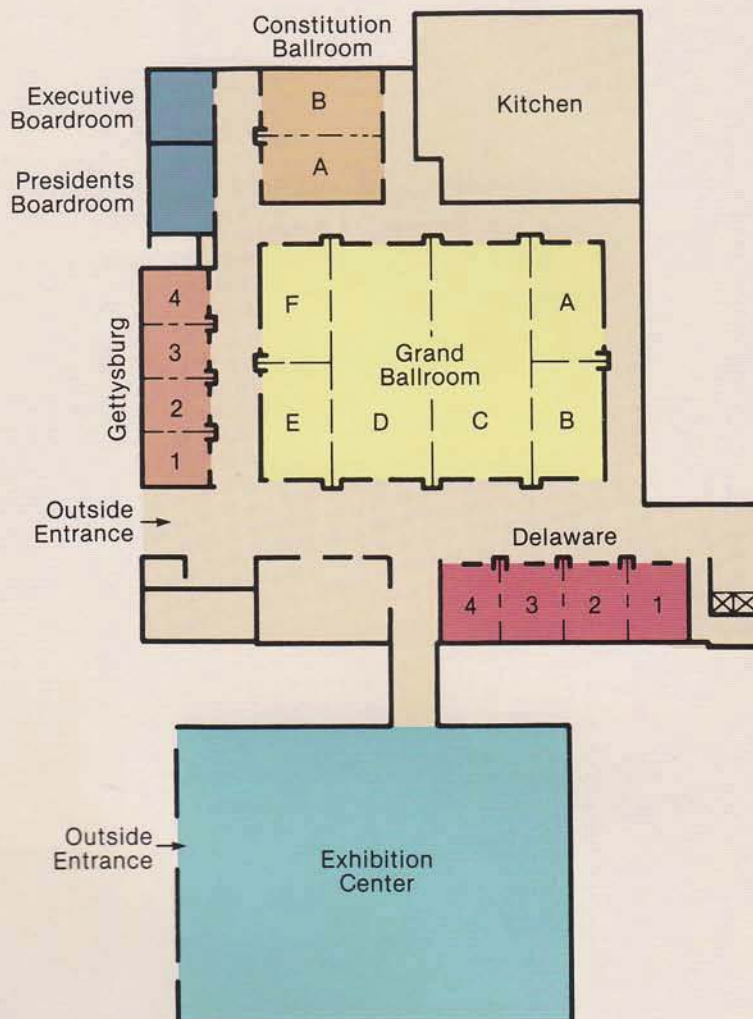

### Hospitality Suites

A special feature of the Adam's Mark meeting facilities is our 23rd floor. Six beautifully appointed hospitality suites feature center hall foyers, wet bars, rear service entrances and commanding views of the city and Philadelphia's Main Line. Each suite accommodates 25 to 100 people.

Note: Hospitality suite shown at larger scale for clarification.

# Lobby Level

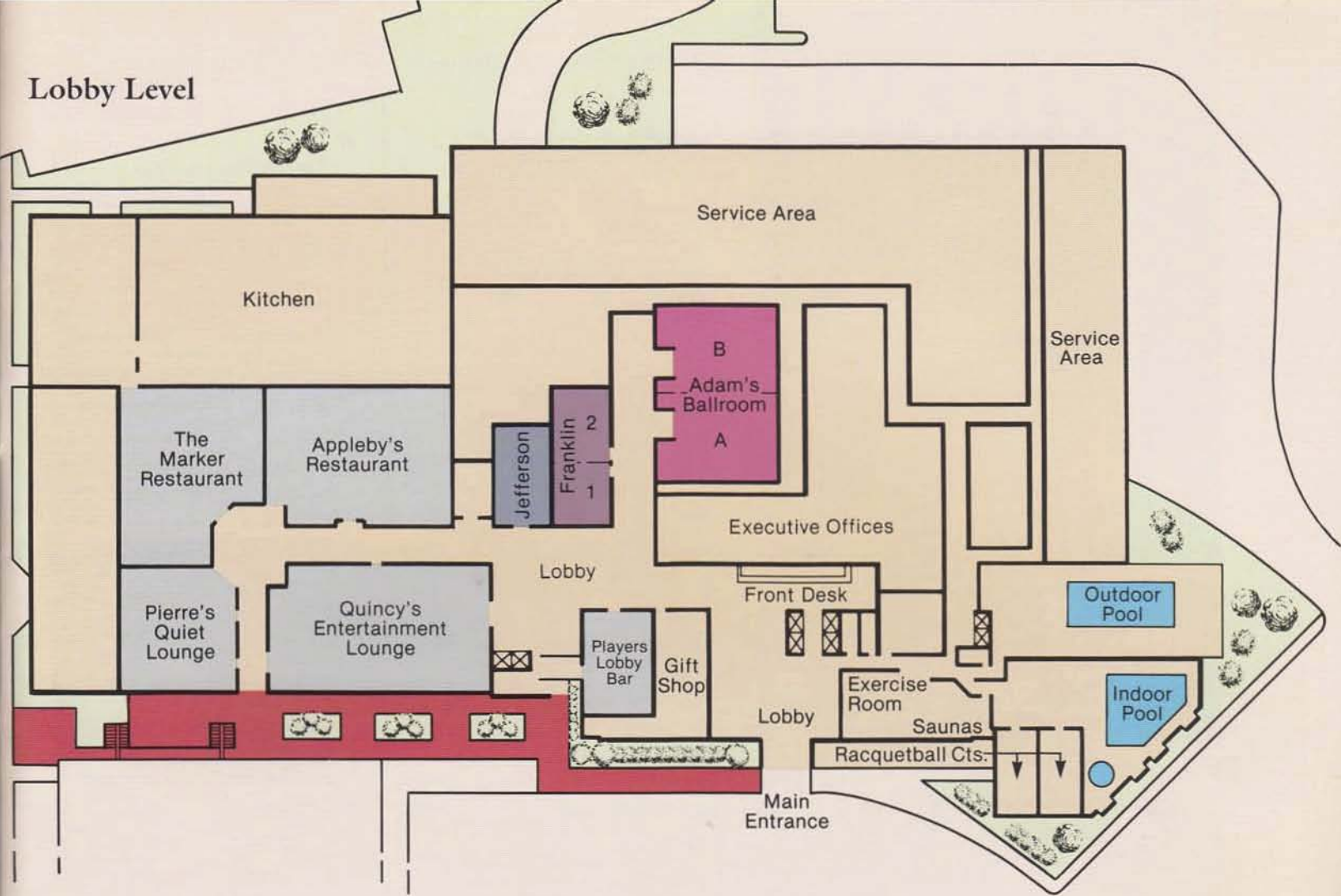

## Meeting Room Capacity Charts

Function Room	Dimensions Width x Length	Square Feet	Ceiling Height	Theatre	School-room	Conference	U Shape	Reception	Banquet Rounds
<b>Grand Ballroom</b>	92' x 132'	12,144	14'	1460	810	—	—	2000	1200
A-B-C-D or C-D-E-F	91' x 105'	9,555	14'	1030	600	—	—	1060	850
C-D	78' x 91'	7,098	14'	900	480	—	—	1180	680
A-B-C or D-E-F	92' x 66'	6,072	14'	730	410	—	—	1000	510
C or D	39' x 91'	3,549	14'	450	200	—	—	590	340
A-B or E-F	27' x 91'	2,457	14'	300	160	—	—	410	190
A or B or E or F	27' x 45'6"	1,228	14'	143	70	42	36	136	90
<b>Constitution Ballroom</b>	47' x 53'	2,490	11'8"	264	140	—	—	390	200
A or B	26'6" x 47'	1,245	11'8"	132	70	42	36	130	80
<b>Gettysburg Room</b>	25' x 84'	2,100	12'8"	240	130	—	—	240	170
1-2-3 or 2-3-4	25' x 63'	1,575	12'8"	180	100	—	—	175	130
1-2 or 2-3 or 3-4	25' x 42'	1,050	12'8"	120	60	42	36	115	80
1 or 2 or 3 or 4	21' x 25'	525	12'8"	50	30	24	18	50	40
<b>Delaware Room</b>	29' x 96'	2,784	12'8"	299	144	—	—	480	220
1-2-3 or 2-3-4	29' x 73'	2,117	12'8"	220	108	—	—	360	160
1-2 or 2-3 or 3-4	29' x 50'	1,450	12'8"	143	80	40	36	160	110
1 or 2 or 3 or 4	25' x 29'	725	12'8"	65	30	24	18	70	50
<b>Adam's Ballroom</b>	48' x 82'	3,936	12'	440	270	—	—	630	320
A or B	41' x 48'	1,968	12'	231	120	—	—	200	160
<b>Franklin Room</b>	26' x 63'	1,638	11'	196	99	—	—	170	120
1	26' x 28'	728	11'	84	45	30	24	75	50
2	26' x 35'	910	11'	98	50	36	30	90	60
<b>Jefferson Room</b>	27' x 47'	1,269	11'	165	80	42	36	136	100
<b>Executive Boardroom</b>	25' x 28'	700	10'	—	—	—	—	—	—
<b>Presidents Boardroom</b>	25' x 35'	875	10'	—	—	—	—	—	—
						Exhibits			
<b>Exhibition Center</b>	113' x 150'	15,615	20'	1600	900	120 8' x 10'	—	2640	—

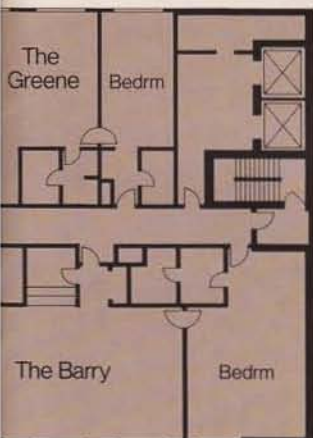



**adam's mark**  
— philadelphia —

City Avenue & Monument Road  
Philadelphia, Pennsylvania 19131  
(215) 581-5000

Toll free reservations (800) 231-5858

---

**ADAM'S MARK HOTELS**  
National Sales Offices:

---

**CHICAGO**

360 N. Michigan Avenue, Suite 801  
Chicago, IL 60601  
(312) 853-3611

**NEW YORK**

230 Park Avenue, Suite 552  
New York, New York 10169  
(212) 983-2425

**WASHINGTON, D.C.**

1700 K Street N.W., Suite 603  
Washington, D.C. 20006  
(202) 331-9252

---

Charlotte • Clearwater Beach • Houston  
Indianapolis • Kansas City  
Philadelphia • St. Louis

Adam's Mark Hotels, A Division of HBE Corporation